

40' 0" (12.20M) THIRD MAIN ROAD

SITE / GROUND FLOOR PLAN

SCALE 1" = 10'

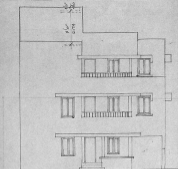

FRONT ELEVATION

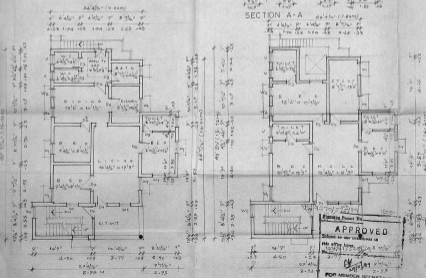

SECTION A-A

FIRST FLOOR PLAN

SECOND FLOOR PLAN

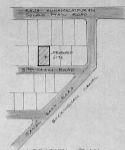

LOCATION PLAN

NOT TO SCALE

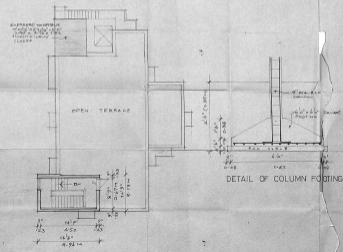

TERRACE FLOOR PLAN

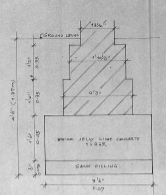

DETAIL OF BRICK FOUNDATION

DETAIL OF COLUMN FOOTING

APPROVED
 Subject to the conditions in
 the City Plan
 FOR MEMORANDUM RECORDATION
 AND ARCHIVAL PURPOSES
 (FOR INFORMATION OF THE APPLICANT)

1. THE STRUCTURE IS BUILT ON LAD BOARD.
2. BRICK MASONRY WALLS IN CEMENT MORTAR.
3. RAIL CLAS BURN BRICKS FIRST AND SECOND FLOOR 90 MILLS 4" X 8" AND UNDERLIE PLASTERED IN 1/2" CM 1:2:4 AND PLASTERED IN 1/2" CM 1:2:4.
4. FLOORING IS TO BE DONE WITH 1/2" CM 1:2:4.
5. WEATHERING BANDS TO BE 1/2" CM 1:2:4.
6. ROOFING IS TO BE DONE WITH 1/2" CM 1:2:4 AND 1/2" CM 1:2:4.

SCHEDULE OF WORKS

1. 3" X 3" PART BRICK WALL	100.00	100.00
2. 3" X 3" PART BRICK WALL	100.00	100.00
3. 3" X 3" PART BRICK WALL	100.00	100.00
4. 3" X 3" PART BRICK WALL	100.00	100.00
5. 3" X 3" PART BRICK WALL	100.00	100.00
6. 3" X 3" PART BRICK WALL	100.00	100.00
7. 3" X 3" PART BRICK WALL	100.00	100.00
8. 3" X 3" PART BRICK WALL	100.00	100.00
9. 3" X 3" PART BRICK WALL	100.00	100.00
10. 3" X 3" PART BRICK WALL	100.00	100.00
11. 3" X 3" PART BRICK WALL	100.00	100.00
12. 3" X 3" PART BRICK WALL	100.00	100.00
13. 3" X 3" PART BRICK WALL	100.00	100.00
14. 3" X 3" PART BRICK WALL	100.00	100.00
15. 3" X 3" PART BRICK WALL	100.00	100.00
16. 3" X 3" PART BRICK WALL	100.00	100.00
17. 3" X 3" PART BRICK WALL	100.00	100.00
18. 3" X 3" PART BRICK WALL	100.00	100.00
19. 3" X 3" PART BRICK WALL	100.00	100.00
20. 3" X 3" PART BRICK WALL	100.00	100.00
21. 3" X 3" PART BRICK WALL	100.00	100.00
22. 3" X 3" PART BRICK WALL	100.00	100.00
23. 3" X 3" PART BRICK WALL	100.00	100.00
24. 3" X 3" PART BRICK WALL	100.00	100.00
25. 3" X 3" PART BRICK WALL	100.00	100.00
26. 3" X 3" PART BRICK WALL	100.00	100.00
27. 3" X 3" PART BRICK WALL	100.00	100.00
28. 3" X 3" PART BRICK WALL	100.00	100.00
29. 3" X 3" PART BRICK WALL	100.00	100.00
30. 3" X 3" PART BRICK WALL	100.00	100.00
31. 3" X 3" PART BRICK WALL	100.00	100.00
32. 3" X 3" PART BRICK WALL	100.00	100.00
33. 3" X 3" PART BRICK WALL	100.00	100.00
34. 3" X 3" PART BRICK WALL	100.00	100.00
35. 3" X 3" PART BRICK WALL	100.00	100.00
36. 3" X 3" PART BRICK WALL	100.00	100.00
37. 3" X 3" PART BRICK WALL	100.00	100.00
38. 3" X 3" PART BRICK WALL	100.00	100.00
39. 3" X 3" PART BRICK WALL	100.00	100.00
40. 3" X 3" PART BRICK WALL	100.00	100.00
41. 3" X 3" PART BRICK WALL	100.00	100.00
42. 3" X 3" PART BRICK WALL	100.00	100.00
43. 3" X 3" PART BRICK WALL	100.00	100.00
44. 3" X 3" PART BRICK WALL	100.00	100.00
45. 3" X 3" PART BRICK WALL	100.00	100.00
46. 3" X 3" PART BRICK WALL	100.00	100.00
47. 3" X 3" PART BRICK WALL	100.00	100.00
48. 3" X 3" PART BRICK WALL	100.00	100.00
49. 3" X 3" PART BRICK WALL	100.00	100.00
50. 3" X 3" PART BRICK WALL	100.00	100.00
51. 3" X 3" PART BRICK WALL	100.00	100.00
52. 3" X 3" PART BRICK WALL	100.00	100.00
53. 3" X 3" PART BRICK WALL	100.00	100.00
54. 3" X 3" PART BRICK WALL	100.00	100.00
55. 3" X 3" PART BRICK WALL	100.00	100.00
56. 3" X 3" PART BRICK WALL	100.00	100.00
57. 3" X 3" PART BRICK WALL	100.00	100.00
58. 3" X 3" PART BRICK WALL	100.00	100.00
59. 3" X 3" PART BRICK WALL	100.00	100.00
60. 3" X 3" PART BRICK WALL	100.00	100.00
61. 3" X 3" PART BRICK WALL	100.00	100.00
62. 3" X 3" PART BRICK WALL	100.00	100.00
63. 3" X 3" PART BRICK WALL	100.00	100.00
64. 3" X 3" PART BRICK WALL	100.00	100.00
65. 3" X 3" PART BRICK WALL	100.00	100.00
66. 3" X 3" PART BRICK WALL	100.00	100.00
67. 3" X 3" PART BRICK WALL	100.00	100.00
68. 3" X 3" PART BRICK WALL	100.00	100.00
69. 3" X 3" PART BRICK WALL	100.00	100.00
70. 3" X 3" PART BRICK WALL	100.00	100.00
71. 3" X 3" PART BRICK WALL	100.00	100.00
72. 3" X 3" PART BRICK WALL	100.00	100.00
73. 3" X 3" PART BRICK WALL	100.00	100.00
74. 3" X 3" PART BRICK WALL	100.00	100.00
75. 3" X 3" PART BRICK WALL	100.00	100.00
76. 3" X 3" PART BRICK WALL	100.00	100.00
77. 3" X 3" PART BRICK WALL	100.00	100.00
78. 3" X 3" PART BRICK WALL	100.00	100.00
79. 3" X 3" PART BRICK WALL	100.00	100.00
80. 3" X 3" PART BRICK WALL	100.00	100.00
81. 3" X 3" PART BRICK WALL	100.00	100.00
82. 3" X 3" PART BRICK WALL	100.00	100.00
83. 3" X 3" PART BRICK WALL	100.00	100.00
84. 3" X 3" PART BRICK WALL	100.00	100.00
85. 3" X 3" PART BRICK WALL	100.00	100.00
86. 3" X 3" PART BRICK WALL	100.00	100.00
87. 3" X 3" PART BRICK WALL	100.00	100.00
88. 3" X 3" PART BRICK WALL	100.00	100.00
89. 3" X 3" PART BRICK WALL	100.00	100.00
90. 3" X 3" PART BRICK WALL	100.00	100.00
91. 3" X 3" PART BRICK WALL	100.00	100.00
92. 3" X 3" PART BRICK WALL	100.00	100.00
93. 3" X 3" PART BRICK WALL	100.00	100.00
94. 3" X 3" PART BRICK WALL	100.00	100.00
95. 3" X 3" PART BRICK WALL	100.00	100.00
96. 3" X 3" PART BRICK WALL	100.00	100.00
97. 3" X 3" PART BRICK WALL	100.00	100.00
98. 3" X 3" PART BRICK WALL	100.00	100.00
99. 3" X 3" PART BRICK WALL	100.00	100.00
100. 3" X 3" PART BRICK WALL	100.00	100.00

AREA STATEMENT

1. GROUND FLOOR	4,415.00	441.50
2. FIRST FLOOR	4,415.00	441.50
3. TERRACE	4,415.00	441.50
4. TOTAL	13,245.00	1324.50

PROPOSED ADDITIONS TO THE BUILDING AT DOOR NO. 53, THIRD MAIN ROAD, RAJA ANNAMALAI PURAM, BEARING R.S. NO. 3985/61, BLOCK NO. 88, MYLAPORE, CORPORATION DIVISION NO. 134, MADRAS - 600 028 FOR: MR. S. SRIRAMAN

APPROVED
 R. DEVNATHAN
 REGISTERED ARCHITECT
 REG. NO. 1234
 CORPORATION OF MADRAS

SCALE 1" = 10'
 AS SHOWN
 PREPARED BY: R. DEVNATHAN
 CHECKED BY: R. DEVNATHAN
 DATE: 10/10/2023
 PROJECT NO: 1234